

Alto Sax 1

Grand Old Stripes

Flags and Stars

Yankee Doodle
Francis Scott Key

Grand Old Stripes

Flags and Stars

Yankee Doodle
Francis Scott Key

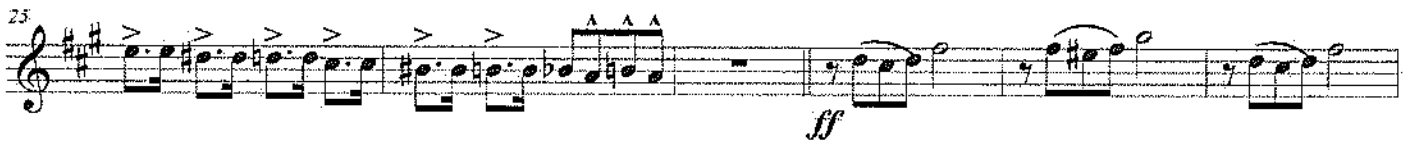
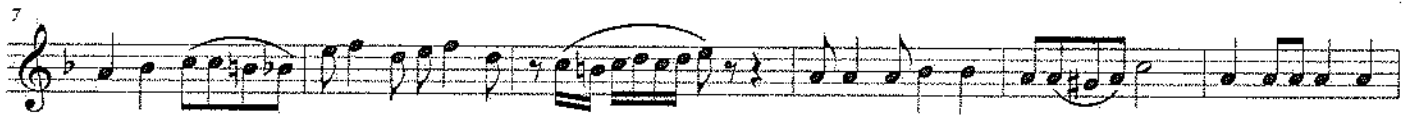

Baritone (B.C.)

Grand Old Stripes

Flags and Stars

Yankee Doodle
Francis Scott Key

7

f

13

20

25

ff

31

ff

38

fff

45

fff

52

Baritone Sax

Grand Old Stripes

Flags and Stars

Yankee Doodle
Francis Scott Key

8

15

22

27

34

41

46

Clarinet in B \flat 1

Grand Old Stripes

Flags and Stars

Yankee Doodle
Francis Scott Key

Clarinet in B \flat 2

Grand Old Stripes

Flags and Stars

Yankee Doodle
Francis Scott Key

7

12

18

25

31

38

44

50

Flute

Grand Old Stripes

Flags and Stars

Yankee Doodle
Francis Scott Key

Mellophone

Grand Old Stripes

Flags and Stars

Yankee Doodle
Francis Scott Key

f

7

12

18 *ff*

24 *ff*

30

36

43 *fff*

Tenor Sax

Grand Old Stripes

Flags and Stars

Yankee Doodle
Francis Scott Key

Trombone 1

Grand Old Stripes

Flags and Stars

Yankee Doodle
Francis Scott Key

Grand Old Stripes

Flags and Stars

Yankee Doodle
Francis Scott Key

f

7

13

20

ff

25

ff

31

37

43

fff

Trumpet in B \flat 1

Grand Old Stripes

Flags and Stars

Yankee Doodle
Francis Scott Key

Trumpet in B \flat 2

Grand Old Stripes

Flags and Stars

Yankee Doodle
Francis Scott Key

7

13

20

26

32

38

44

Trumpet in B♭ 3

Grand Old Stripes

Flags and Stars

Yankee Doodle
Francis Scott Key

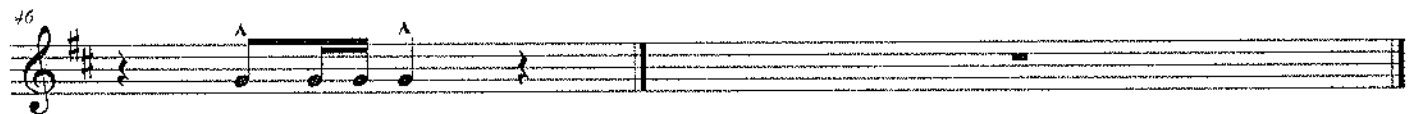
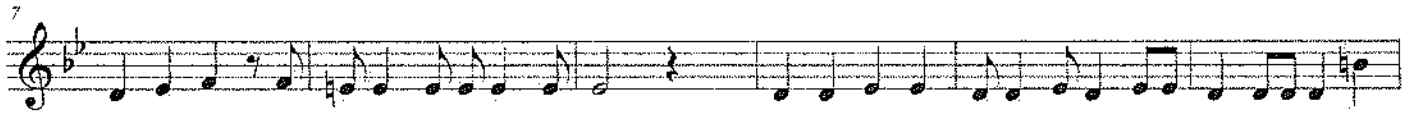

Grand Old Stripes

Tuba

Flags and Stars

Yankee Doodle

Francis Scott Key

8

27

Grand Old Stripes

Tuba

Flags and Stars

Yankee Doodle

Francis Scott Key

8

f

15

22

27

ff

34

40

47

54

Score

Grand Old Stripes

Flags and Stars

Yankee Doodle
Francis Scott Key

Grand Old Stripes

- Fl. (Flute)
- B♭ Cl. 1 (B-flat Clarinet 1)
- B♭ Cl. 2 (B-flat Clarinet 2)
- A. Sax. 1 (Alto Saxophone 1)
- A. Sax. 2 (Alto Saxophone 2)
- T. Sax. (Tenor Saxophone)
- B. Sax. (Baritone Saxophone)
- B♭ Tpt. 1 (B-flat Trumpet 1)
- B♭ Tpt. 2 (B-flat Trumpet 2)
- B♭ Tpt. 3 (B-flat Trumpet 3)
- Mello. (Melodica)
- Tbn. 1 (Trombone 1)
- Tbn. 2 (Trombone 2)
- Bar. (Baritone)
- Tuba

Grand Old Stripes

This musical score is for the piece "Grand Old Stripes" and is page 5 of the score. It features a variety of instruments including Flute (Fl.), Clarinets in Bb (Bb Cl. 1, Bb Cl. 2), Saxophones in A (A. Sax. 1, A. Sax. 2), Tenor Saxophone (T. Sax.), Baritone Saxophone (B. Sax.), Trumpets in Bb (Bb Tpt. 1, Bb Tpt. 2, Bb Tpt. 3), Mellophone (Mello.), Trombones in Bb (Tbn. 1, Tbn. 2), Baritone (Bar.), and Tuba. The score begins at measure 27, marked with a circled 'C' and a *ff* dynamic. The music is written in a key signature of two sharps (F# and C#) and a common time signature (C). The instrumentation includes woodwinds, brass, and percussion. The flute part has a circled 'C' above the first measure. The saxophone parts have a circled 'ff' below the first measure. The trumpet and trombone parts have a circled 'ff' below the first measure. The baritone and tuba parts have a circled 'ff' below the first measure. The mellophone part has a circled 'ff' below the first measure. The percussion part has a circled 'ff' below the first measure. The score is arranged in a standard orchestral layout with staves for each instrument.

Grand Old Stripes

This musical score is for the piece "Grand Old Stripes" and is page 7. It features a full orchestral arrangement with the following instruments and parts:

- Clarinet (Cl.):** Parts 1 and 2, both in B-flat.
- Saxophone (Sx.):** Alto (A.), Tenor (T.), and Baritone (B.) parts.
- Trumpet (Tpt.):** Parts 1, 2, and 3, all in B-flat.
- Mellophone (Mello):** Part.
- Trombone (Tbn.):** Parts 1 and 2, both in B-flat.
- Baritone (Bar.):** Part.
- Tuba:** Part.
