



Dear Directors and Staff,

Thank you so much for attending *Crystal City Colors* at [Corning-Painted Post Middle School](#) on March 23th, 2019! We are looking forward to hosting a great group of winter guards in our venue and hope it will facilitate a great read from the judges as we all get ready for championships. Included in this packet is a map of the highway system around Corning (I 86), a map showing outside flow, and a map showing the inside flow. We ask that host rooms be returned to their original state and that glitter be used only in the bathrooms. All groups assume responsibility for any damaged or missing items in their host room. The school will be open at 2pm for arrival.

Address: 35 Victory Highway, Painted Post, NY 14870

Date: March 23, 2019

Contest start time: 4:55 PM

Tickets: \$6

When you arrive please have your equipment truck enter the campus first and then your busses will follow. Please follow below transportation specifics in order to keep traffic running smoothly and safely for all participants.

Guard/Prop Check In: Once you have come around the side of the school doors will be labeled Guard Check In. This is Door #24. **Equipment trucks will continue around the back.** Props will be stored in the D100 hallway. Please park your props in your designated area. At check in you will receive 7 wristbands for staff or floor crew. Please send any additional staff or chaperones to the ticket table in the foyer to purchase a ticket once they are done unloading equipment or they will not be allowed in the gym. A guide will take you and your members to your home base and will return to take you to warmups.

Sound Check: Between 4:10-4:45 or during intermission

Performance Flow: Props and guards will be staged at the left rear of the gym, **mats will be unfolded from back to front** then refolded from back to front. This means that there is a **horizontal time line**. Guards and props will exit to the left front exit door.. Once performers are done they take a right to prop drop off/classrooms.

Videoing: There will be a designated area for your videographer to video your group only.

Warm Up: Please be considerate when traveling to as you will be going through spectators on you way to warm up.

Concessions: The concession area will be outside of the performance gym, in the Café and will be open at 3. In room A104 there will be hospitality for your staff, bus and truck drivers.

Critique: Will be located in the Library (C106) and will begin after Phoenix SR performs. Critique order will be determined by the chief judge.

Contact Point: Joe Stork, Band Director, jstork@cppmail.com, 585-737-2999 (cell) and Karen Case, Booster President, 607-329-5946 (cell). Thank you again and please reach out to us if you have any questions!

Transportation Specifics

- **Bus Parking:** Due to limited parking, we ask that once your busses drop you off, if your bus drivers can, please park in Big Lots parking lot.
- **If not,** busses arriving early will park in back of the school, busses arriving later will park on the side of the school
- Please have your equipment truck enter the campus first.
- Overflow Parking, if the spectator lot is full, or the bus lot is full and your bus is not able to park at Big Lots, you may use Craig Park as an overflow.
- Please view the maps below.

2019 Crystal City Colors Schedule

Group	Class	Equipment Warm Up <i>Aux Gym</i>	Report Time	Performance Time	Classroom #
National Anthem	-	-	-	4:55	-
CPP-Majorettes JR	Exh	4:10-4:30	4:50	5:00	Aud
CPP-Majorettes SR	Exh	4:30-4:50	5:00	5:08	Aud
Medina Novice	Novice	5:02-5:11	5:11	5:18	B108
Hinsdale Starliners	Novice	5:11-5:18	5:18	5:25	B122
Gates Cadets	Cadet	5:18-5:25	5:25	5:32	B114
Dundee	RA	5:27-5:34	5:34	5:41	A118*
Medina RA	RA	5:34-5:41	5:41	5:48	B110
CPP Black	RA	5:41-5:48	5:48	5:55	A117
Dare TBD	Sen	5:48-5:55	5:55	6:04	B100
Intermission				6:15-6:45	
Gates A1	A1	6:29-6:37	6:37	6:45	B116
Marcus Whitman	A1	6:37-6:45	6:45	6:53	B103*
Hinsdale Headliners	A1	6:45-6:53	6:53	7:01	B119
Phoenix JR	A1	6:53-7:01	7:01	7:09	B117
Medina	SA	7:03-7:11	7:11	7:19	B112
CPP Gold	SA	7:11-7:19	7:19	7:27	A116
Gates Independent	IA	7:19-7:27	7:27	7:37	B115
Phoenix SR	SO	7:28-7:37	7:37	7:47	B120
ARC of Yates	Exh	7:37-7:47	7:47	7:58	A115
Retreat and Senior Recognition				8:05	

Directions to CPPMS from I-86

- **From the West.** Take Exit 43 and turn Left onto Victory Highway (415). The destination will be on your right after 0.7 miles.
- **From the East.** Take Exit 43 and turn Right onto Victory Highway (415). The destination will be on your right after 0.6 miles.



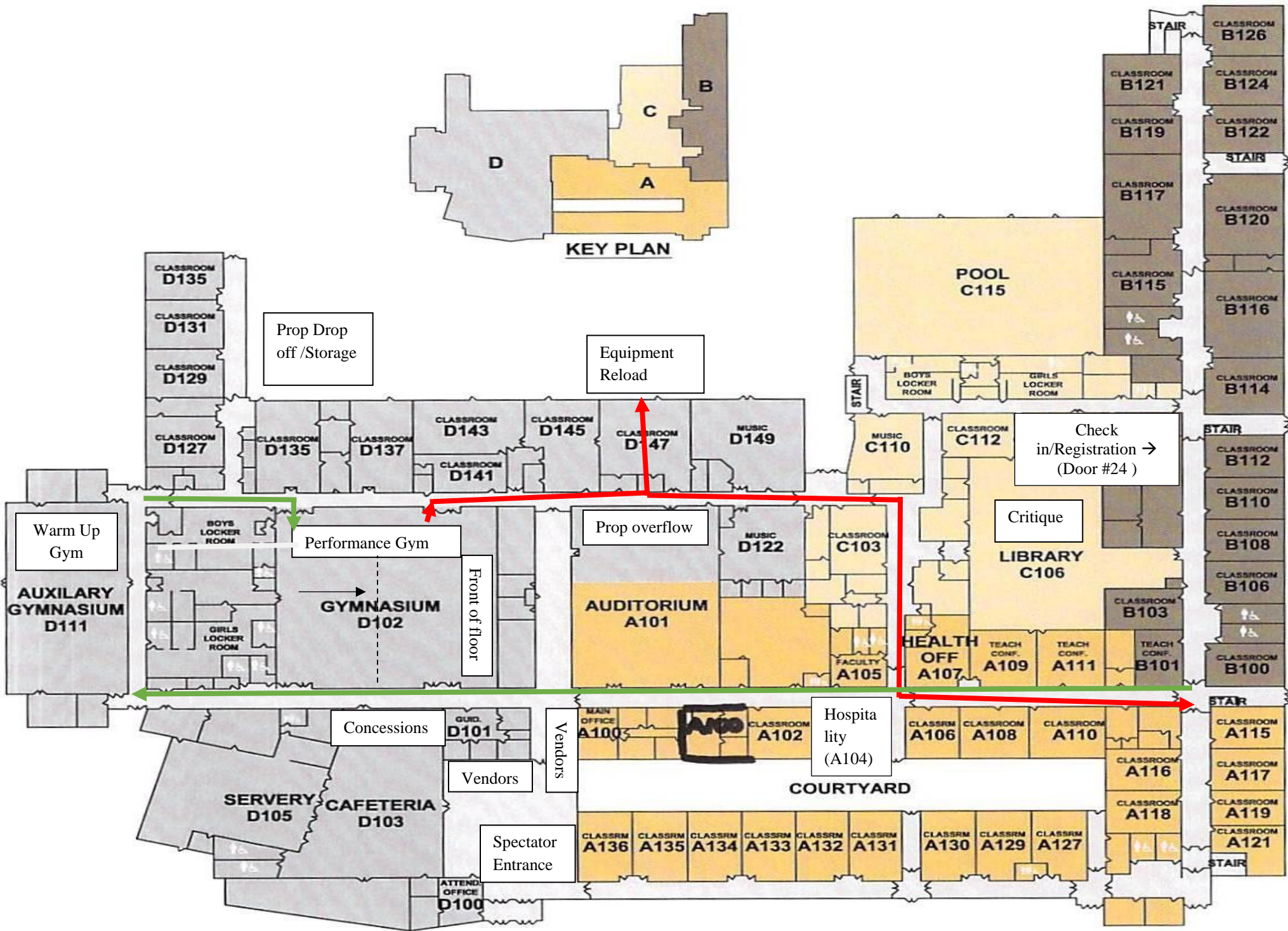
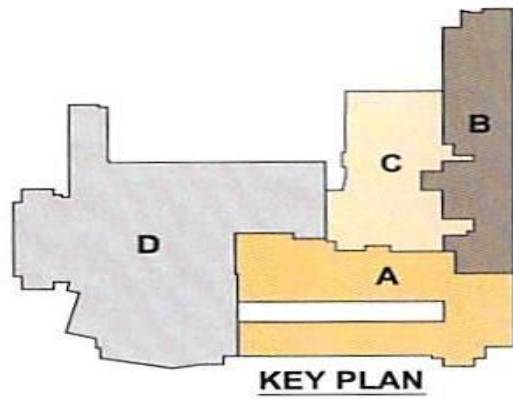

FIRST FLOOR PLAN

Gym Flow

